

# CPX Sewage system



Extension necks to CPX underground tanks with flexible installation depth.

Can be combined with each other for precise depth. The table below shows the installation depths for closed tanks and septic tanks in combination with the different extension necks.

## CPX Extension necks Including mounting kit.



Article number: 450251  
Size: Ø 600 mm  
Height: 250 mm



Article number: 450501  
Size: Ø 600 mm  
Height: 400 mm

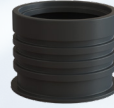

Article number: 450121  
Size: Ø 600 mm  
Height: 550 mm

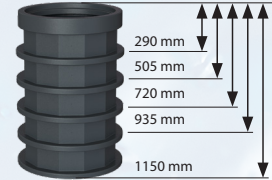

Article number: 450211  
Size: Ø 600 mm  
Height: Cut to size 290-1150 mm

### Extension neck

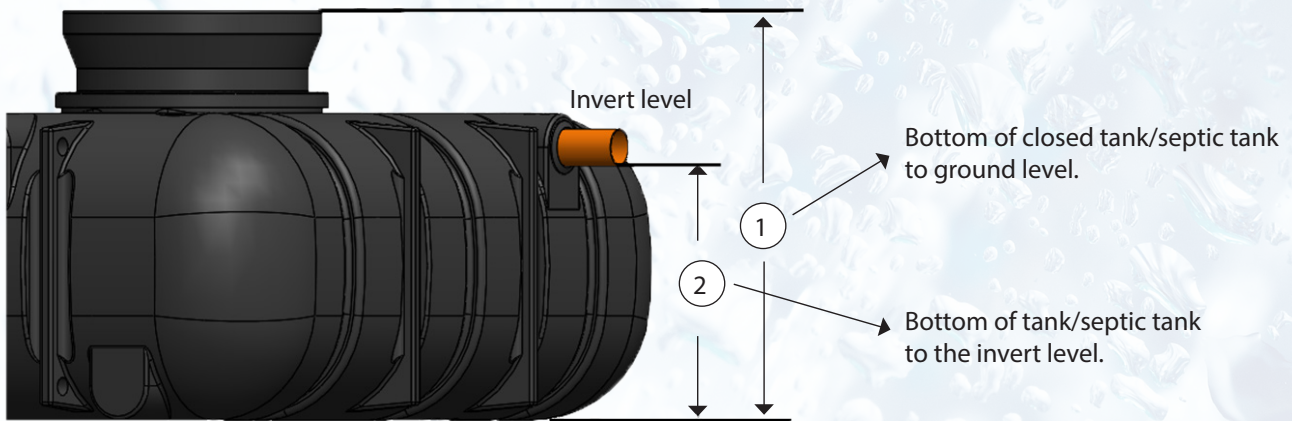

		Without extension neck ① Height (mm)	With extension neck 250 mm ① Height (mm)	With extension neck 400 mm ① Height (mm)	With extension neck 550 mm ① Height (mm)	With cut to size extension neck 290 - 1150 mm ① Height (mm)	Maximum installation depth Height (mm)
Tank 1350L	② Invert level: not pre-drilled	1000	1250	1400	1550	1290-2150	2000
Tank 3000L	② Invert level: not pre-drilled	1350	1600	1750	1900	1640-2500	1950
Tank 3000L (low built)	② Invert level: 770 mm	1000	1250	1400	1550	1290-2250	1735
Tank 4000L (low built)	② Invert level: 755 mm	965	1215	1365	1515	1255-2115	1910
Tank 5000L (low built)	② Invert level: 955 mm	1165	1415	1565	1715	1455-2315	2110
Tank 6000L (low built)	② Invert level: 1004 mm	1200	1450	1600	1750	1490-2350	1920
Septic tank 1200L	② Invert level: 780 mm	1000	1250	1400	1550	1290-2150	2000
Septic tank 2200L	② Invert level: 768 mm	1350	1550	1750	1900	1640-2500	2900
Septic tank 3200L	② Invert level: 755 mm	965	1215	1365	1515	1255-2115	3000
Septic tank 4200L	② Invert level: 955 mm	1165	1415	1565	1715	1450-2310	3000